

SCHEDULE OF DOORS AND WINDOWS

NO.	SILL	LINTEL	SIZE
DW	2100	2470x1500	
D1	2100	1800x1500	
D2	2100	1800x1500	
D3	2100	1800x1500	
D4	2100	1800x1500	
F.C.D.	2100	1800x1500	
W1	2100	1800x1500	
W2	2100	1800x1500	
W3	2100	1800x1500	
W4	2100	1800x1500	
W5	2100	1800x1500	
W6	2100	1800x1500	
W7	2100	1800x1500	
W8	2100	1800x1500	
W9	2100	1800x1500	
W10	2100	1800x1500	
W11	2100	1800x1500	
W12	2100	1800x1500	
W13	2100	1800x1500	
W14	2100	1800x1500	
W15	2100	1800x1500	
W16	2100	1800x1500	
W17	2100	1800x1500	
W18	2100	1800x1500	
W19	2100	1800x1500	
W20	2100	1800x1500	
W21	2100	1800x1500	
W22	2100	1800x1500	
W23	2100	1800x1500	
W24	2100	1800x1500	
W25	2100	1800x1500	
W26	2100	1800x1500	
W27	2100	1800x1500	
W28	2100	1800x1500	
W29	2100	1800x1500	
W30	2100	1800x1500	
W31	2100	1800x1500	
W32	2100	1800x1500	
W33	2100	1800x1500	
W34	2100	1800x1500	
W35	2100	1800x1500	
W36	2100	1800x1500	
W37	2100	1800x1500	
W38	2100	1800x1500	
W39	2100	1800x1500	
W40	2100	1800x1500	
W41	2100	1800x1500	
W42	2100	1800x1500	
W43	2100	1800x1500	
W44	2100	1800x1500	
W45	2100	1800x1500	
W46	2100	1800x1500	
W47	2100	1800x1500	
W48	2100	1800x1500	
W49	2100	1800x1500	
W50	2100	1800x1500	
W51	2100	1800x1500	
W52	2100	1800x1500	
W53	2100	1800x1500	
W54	2100	1800x1500	
W55	2100	1800x1500	
W56	2100	1800x1500	
W57	2100	1800x1500	
W58	2100	1800x1500	
W59	2100	1800x1500	
W60	2100	1800x1500	
W61	2100	1800x1500	
W62	2100	1800x1500	
W63	2100	1800x1500	
W64	2100	1800x1500	
W65	2100	1800x1500	
W66	2100	1800x1500	
W67	2100	1800x1500	
W68	2100	1800x1500	
W69	2100	1800x1500	
W70	2100	1800x1500	
W71	2100	1800x1500	
W72	2100	1800x1500	
W73	2100	1800x1500	
W74	2100	1800x1500	
W75	2100	1800x1500	
W76	2100	1800x1500	
W77	2100	1800x1500	
W78	2100	1800x1500	
W79	2100	1800x1500	
W80	2100	1800x1500	
W81	2100	1800x1500	
W82	2100	1800x1500	
W83	2100	1800x1500	
W84	2100	1800x1500	
W85	2100	1800x1500	
W86	2100	1800x1500	
W87	2100	1800x1500	
W88	2100	1800x1500	
W89	2100	1800x1500	
W90	2100	1800x1500	
W91	2100	1800x1500	
W92	2100	1800x1500	
W93	2100	1800x1500	
W94	2100	1800x1500	
W95	2100	1800x1500	
W96	2100	1800x1500	
W97	2100	1800x1500	
W98	2100	1800x1500	
W99	2100	1800x1500	
W100	2100	1800x1500	

Signature of Owner

SIGNATURE OF OWNER
CERTIFICATE OF STRUCTURAL ENGINEER

THIS IS TO CERTIFY THAT THE STRUCTURAL DESIGN AND DRAWINGS OF BOTH FOUNDATION AND SUPER STRUCTURE OF THE BUILDING HAS BEEN MADE BY ME CONSIDERING ALL POSSIBLE LOADS INCLUDING THE SEISMIC LOAD AS PER THE NATIONAL BUILDING CODE OF INDIA AND CERTIFIED THAT IT IS SAFE AND STABLE IN ALL RESPECTS.

Signature of Structural Engg.

SIGNATURE OF STRUCTURAL ENGG.

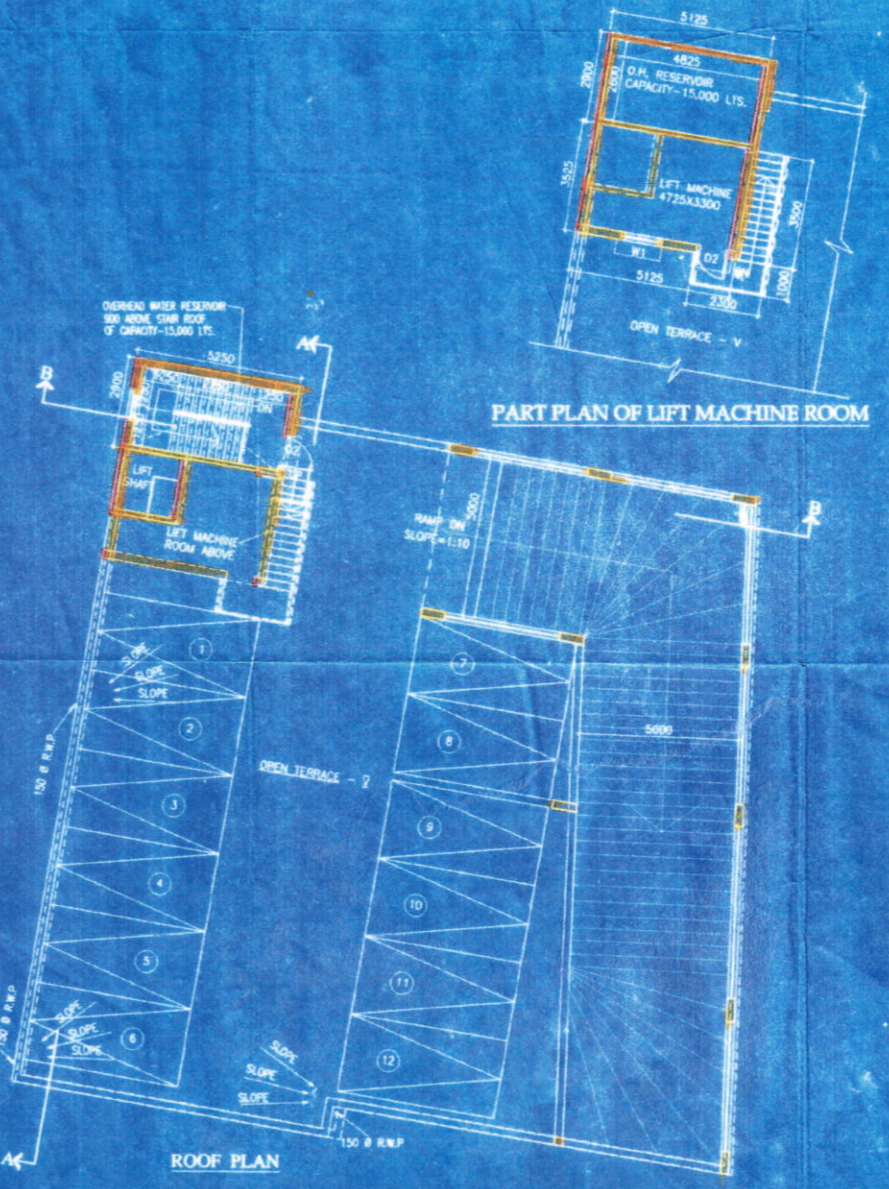
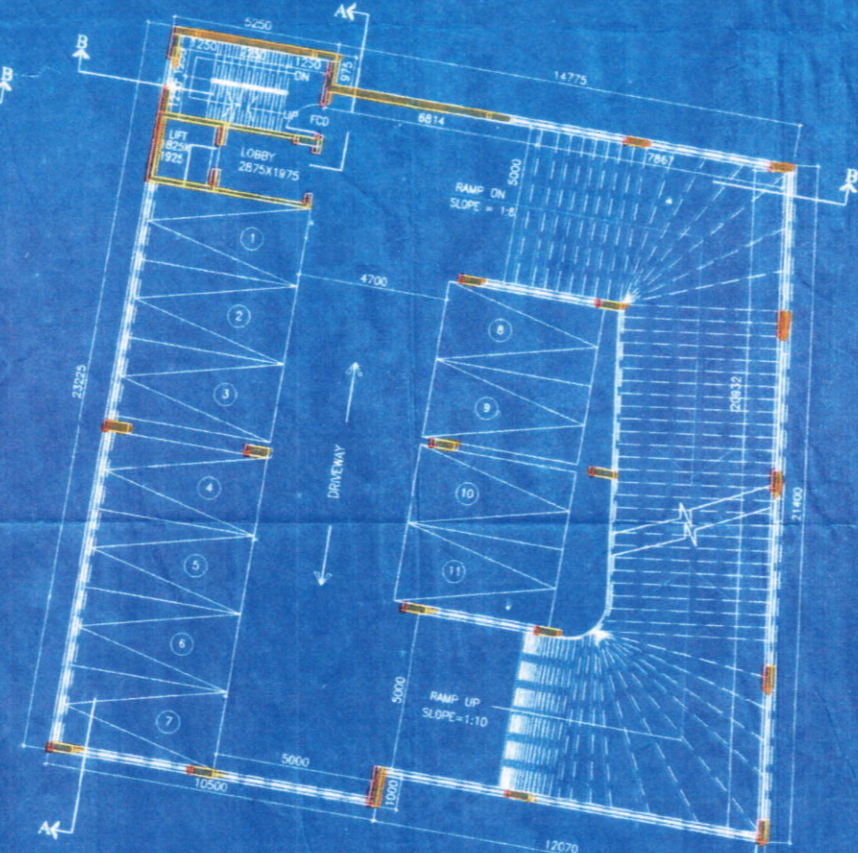
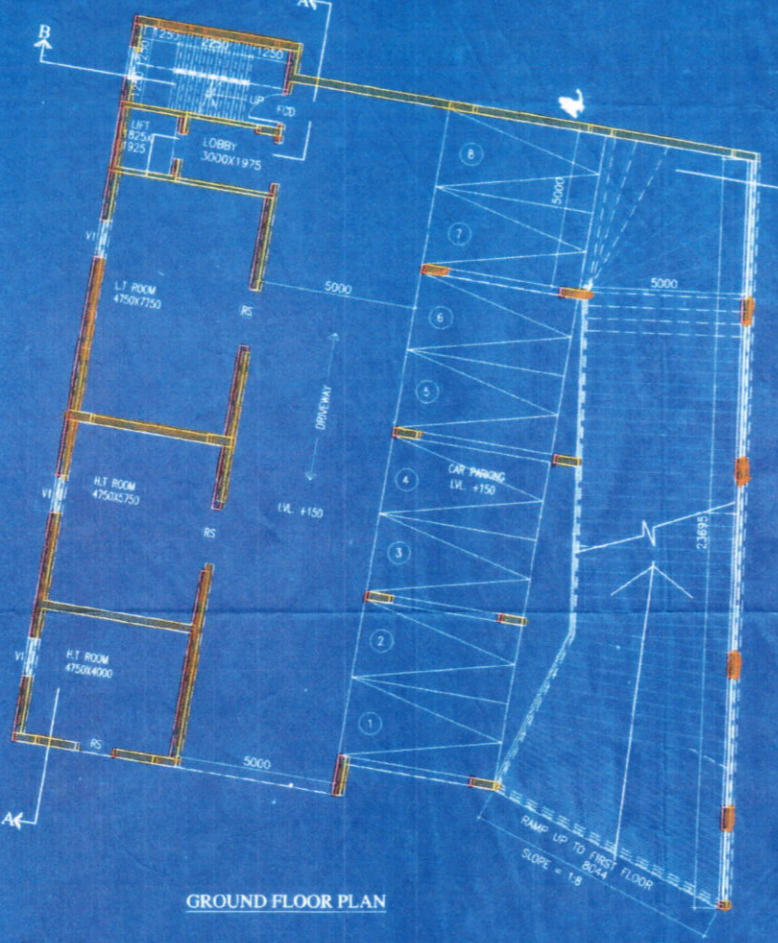

PART PLAN OF LIFT MACHINE ROOM

Signature of Structural Reviewer

SIGNATURE OF STRUCTURAL REVIEWER

CERTIFICATE OF ARCHITECT

I DO HEREBY CERTIFY WITH FULL RESPONSIBILITY THAT THE BUILDING PLAN HAS BEEN DRAWN UP AS PER S.I.C. BUILDING RULES AND AS AMENDED FROM TIME TO TIME. THAT THE WIDTH OF THE BUILDING ROAD CONFORMS WITH THE PLAN AND IT IS A BUILDABLE SITE NOT A TANK OR A FILLED UP TANK. THE SITE PLAN KEY PLAN AGREES WITH THE SITE. THE PLOT IS DEMARCATED BY BOUNDARY WALLS & MEASUREMENTS TALLY WITH THE REGD. DEED PLAN.

Signature of Architect

SIGNATURE OF ARCHITECT

TITLE:
GROUND FLOOR PLAN, TYPICAL FLOOR PLAN (1ST. TO 3RD. FL.), & 4TH. FLOOR PLAN, ROOF PLAN, PART PLAN OF L.M.R., FRONT ELEVATION, SECTION AT AA, SECTION AT BB.

PROJECT:
PLAN SHOWING CHANGES OF (S-G+VII) STORED BUSINESS BUILDING & (G+IV) STORED M.C.P. BUILDING RULE - 28 (B) & (B) OF K.M.C. BLDG. RULE 2009 FROM THE SANCTIONED PLAN VIDE S.P. NO. 2013/06/0007, DATED -12.08.13 FOR PREMISES NO. 6 JAWAHARLAL NEHRU ROAD, WARD NO. 48, BOROUGH NO. VI, KOLKATA - 700013

KOLKATA MUNICIPAL CORPORATION
BUILDING DEPT.
PLANS APPROVED UP TO (20) & (20) #
K.M.C. BUILDING RULES 2009
By O.G. (Bldg) Dy. C.E. (S) EN. Engr.
ON 12/12/2013
S.P. No. 2013/06/0007
Kolkata
By No. 1/17

This Plan is to be Treated as Final
And Passed And Consented to
By B.S. Plan No. 2013/06/0007
Date: 12/12/2013
By No. 1/17

ARCHITECTS
AGRAWAL & AGRAWAL
BARODA KOLKATA
SCALE 1:100 DATE 28.08.15 DEALT ANINDITA RAJALI CHIBRITA

Municipality of K.M.C. Building
 No. 100, Park Street, Kolkata - 700 016
 Date: 12/12/18
 To: The Director, Fire Prevention Wing, West Bengal Fire & Emergency Services, 13-D Mirza Ghalib Street, Kolkata - 700 016
 From: The Director, Building Deptt., K.M.C. Building, 100, Park Street, Kolkata - 700 016
 Subject: Fire Safety Recommendation for B-3-2018 (B-3) under group Business Building with 2-4th scaled W.C.P. at the premises no. 13, Mirza Ghalib Street, Kolkata - 700 016.
 The plan submitted to you was examined and marked as found necessary from Fire Safety point of view. In view of the above, you are requested to issue the Fire Safety Recommendation in favour of the above building subject in compliance of the following fire safety measures.
 1. The fire safety measures shall be taken as per the office memo no. W.B.F.E.S. 13/18-19/13-20 dated 19/08/2017 remain same and strictly to be followed.

**GOVERNMENT OF WEST BENGAL
OFFICE OF THE DIRECTOR GENERAL
WEST BENGAL FIRE & EMERGENCY SERVICES
13-D Mirza Ghalib Street, Kolkata- 700 016**

Memo No: W.B.F.E.S. 13/18-19/13-20
 DATE: 19/08/2017

To: The Director, Fire Prevention Wing, West Bengal Fire & Emergency Services, 13-D Mirza Ghalib Street, Kolkata - 700 016.
 From: The Director, Building Deptt., K.M.C. Building, 100, Park Street, Kolkata - 700 016.

Subject: Fire Safety Recommendation for B-3-2018 (B-3) under group Business Building with 2-4th scaled W.C.P. at the premises no. 13, Mirza Ghalib Street, Kolkata - 700 016.

This is in reference to your Application No. W.B.F.E.S. 13/18-19/13-20 dated 19/08/2017, regarding the Fire Safety Measures for B-3-2018 (B-3) under group Business Building, along with 2-4th scaled W.C.P. at the premises no. 13, Mirza Ghalib Street, Kolkata - 700 016.

The plan submitted to you was examined and marked as found necessary from Fire Safety point of view. In view of the above, you are requested to issue the Fire Safety Recommendation in favour of the above building subject in compliance of the following fire safety measures.

Recommendation:
 1. The fire safety measures shall be taken as per the office memo no. W.B.F.E.S. 13/18-19/13-20 dated 19/08/2017 remain same and strictly to be followed.

K.M.C. Building
 K.P. (TRAFFIC) W.B.F.E.S.
 COA I.T.P.I. W.B.P.C.B.

B-3
 Ground Floor Extension, Section AA, PB
PARTY'S COPY

KOLKATA MUNICIPAL CORPORATION
 BUILDING DEPTT.
 PLANS APPROVED U/R 26 (2a) & (2b) of
 K.M.C. BUILDING RULES 2009
 By G.O. (B-3) D-6-E(SM) Ex-Engr.
 CN. 17-7-18
 B.P. No. 87, D. 14/8/18, B.R. No. 57
 Assistant Engineer Ex-Engr (C) (A)
 Br. No. 47

Approved by

Approved By: *S. A. R. (C)*
 The Building Controller

This Plan is To Be Treated As Part
 And Parcel And Contiguous To
 B. S. Plan No. *2013060024*
 Dated: *12/12/18*
 Ex-Engineer (C)
 Br. No. *14*

RECORDED WITH THE CHIEF EXECUTIVE OFFICER
 S. A. R. (C)

RECEIVED
 Building Department Borough - I
 DATE: 20/12/18
 The Kol. Mpl. Corporation